

PUBLIC ROADS DIV.	STATE DIST. NO.	STATE PROJECT NO.	FEDERAL PROJECT NO.	FISCAL YEAR	COUNTY	SHEET NO.	TOTAL SHEETS
WV							

GENERAL NOTES

1. THE 8" EDGE LINE SHALL BE EXTENDED TO A POINT APPROXIMATELY 25' BEYOND THE EXIT SIGN ON BOTH SIDES OF THE GORE.
2. THE 8" EDGE LINE ON BOTH SIDES OF THE ENTRANCE RAMP GORE SHALL BE PLACED BEGINNING AT A POINT APPROXIMATELY 25' BEFORE THE POINT WHERE THE RAMP AND MAINLINE SHOULDER AREAS JOIN AND EXTEND TO AN APPROPRIATE POINT BEYOND WHERE THE 8" LINES MERGE INTO ONE LINE.
3. THE 8" EDGE LINE ON BOTH SIDES OF THE ENTRANCE RAMP GORE SHALL BE PLACED BEGINNING AT A POINT APPROXIMATELY 25' BEFORE THE POINT WHERE THE RAMP AND MAINLINE SHOULDER AREAS JOIN AND EXTEND FOR APPROXIMATELY ONE-HALF THE LENGTH TO THE THEORETICAL GORE POINT.
4. MARKINGS SHOWN ON THE CONTRACT PLANS OR DIRECTED TO BE INSTALLED BY THE PROJECT ENGINEER SHALL TAKE PRECEDENCE OVER THE DETAILS SHOWN ON THIS SHEET.
5. THIS DIMENSION SHALL BE 12 FEET UNLESS OTHERWISE SPECIFIED.
6. ALL MATERIALS UTILIZED SHALL BE IN COMPLIANCE WITH THE PROJECT PLANS. IF NOT SPECIFIED IN PROJECT PLANS, ALL MATERIALS SHALL BE IN COMPLIANCE WITH THE STANDARD SPECIFICATIONS.
7. IF THE LENGTH OF THE ACCELERATION LANE FROM THE END OF THE THEORETICAL GORE POINT EDGE LINE EXTENSION TO THE BEGINNING OF THE TRANSITION TAPER IS LESS THAN 500', THE 8" LANE LINE (F) SHOWN BETWEEN THE RAMP AND MAINLINE SHALL BE OMITTED AND REPLACED WITH A DASHED LANE LINE (E).
8. NORMALLY, THE MAXIMUM LANE WIDTH SHALL BE 12'. SINGLE-LANE RAMP WIDTHS SHALL BE 16'.

LEGEND

- (A)-ITEM 663001-*, EDGE LINE (6" WHITE)
(B)-ITEM 663001-*, EDGE LINE (6" YELLOW)
(C)-ITEM 663001-*, EDGE LINE (8" WHITE)
(D)-ITEM 663002-*, LANE LINE (6")
(E)-ITEM 663002-*, LANE LINE (8" DASHED)
(F)-ITEM 663002-*, LANE LINE (8")

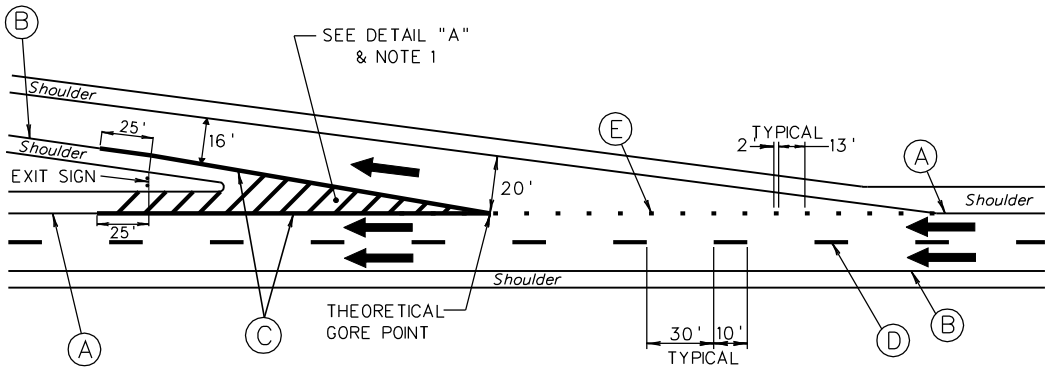

EXIT RAMP: STRAIGHT TAPERED DECELERATION LANE

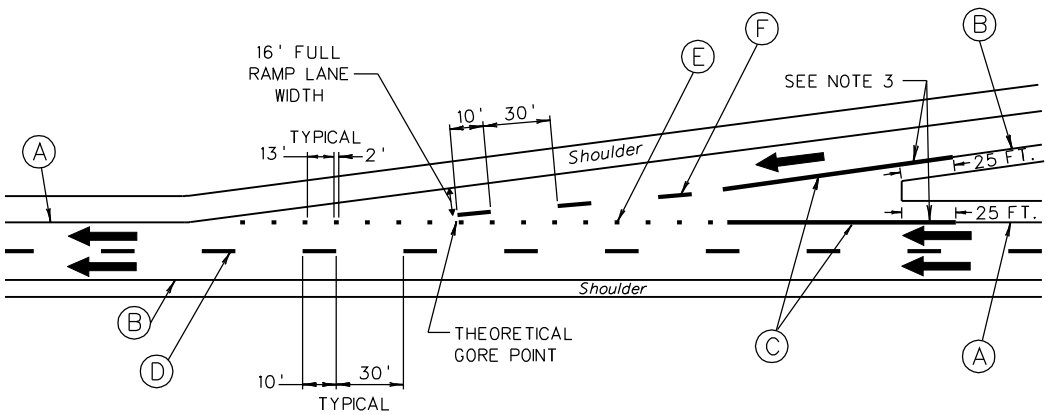

ENTRANCE RAMP: TAPERED ACCELERATION LANE

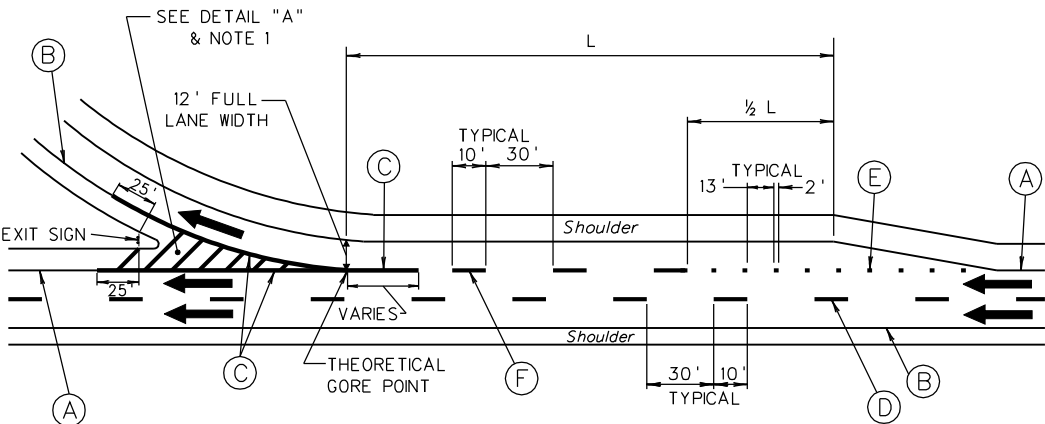

EXIT RAMP: PARALLEL DECELERATION LANE

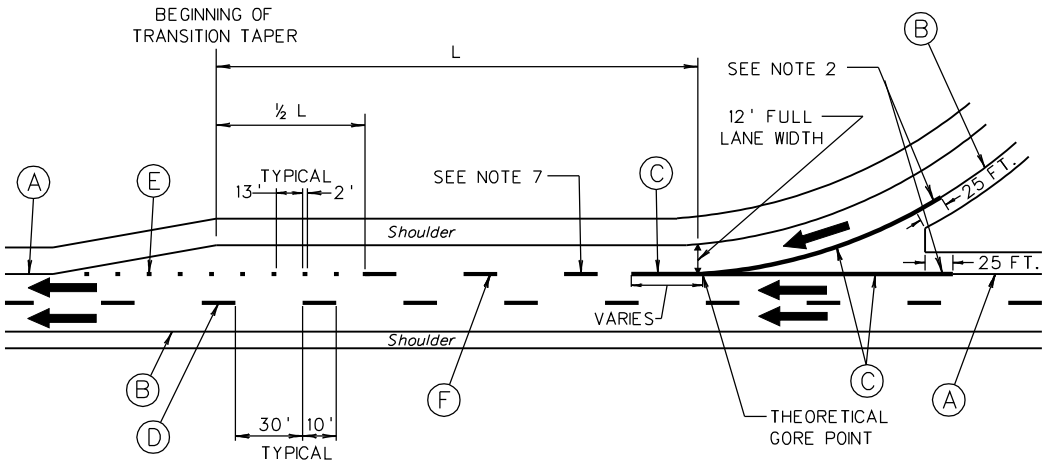

ENTRANCE RAMP: PARALLEL ACCELERATION LANE

NOTE:
← THIS ARROW ONLY INDICATES DIRECTION OF TRAVEL.

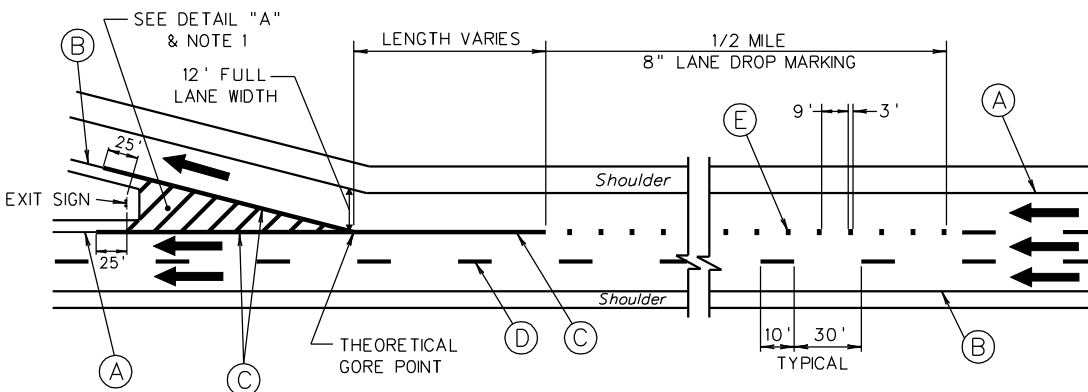

EXIT RAMP: LANE DROP

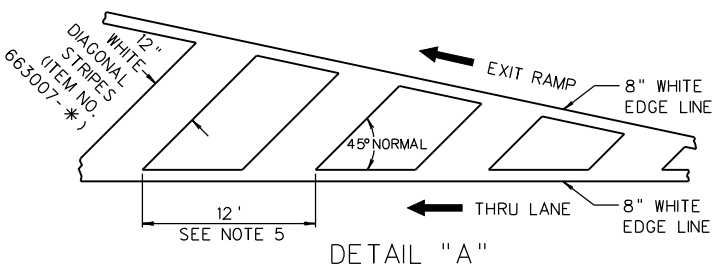

- △ EDGE LINES
△ RAMP EDGE LINES
△ MODIFIED SPACING & DOTTED LINES
△ WHOLE SHEET
△ ADDED NOTE ABOUT ARROWS
△ CHANGED PM WIDTH
△ ENTIRE SHEET

PREPARED: 7/00/71

REVISIONS
△ 05-00-73
△ 10-00-74
△ 11-23-77
△ 01-15-85
△ 12-09-93
△ 3-13-07
△ 1-29-10

WEST VIRGINIA DIVISION OF HIGHWAYS
REVISED STANDARD DETAIL
TYPICAL MARKINGS OF
INTERCHANGE RAMPS

STANDARD SHEET TEM-1